

How to use Matlab in Apache server.

1. Install Putty, WinSCP, Xming first in your laptop.

PuTTY: <http://www.chiark.greenend.org.uk/~sgtatham/putty/download.html>

(download the full installer package "putty-0.60-installer.exe")

WinSCP: <http://winscp.net/eng/download.php> (download the first file listed, called "Installation package")

Xming: <http://sourceforge.net/projects/xming/files/Xming/6.9.0.31/Xming-6-9-0-31-setup.exe/download> (this is a direct link to the latest free version)

2. Usage-----

- a. PuTTY: Xming uses PuTTY, but beyond that, there is no reason to run PuTTY directly, at least not for this purpose.
- b. WinSCP: Since the program is run off the server, people will need to use WinSCP to connect to apache.utdallas.edu to transfer files to and from their computer and the server.
- c. Xming: Once Xming is installed, run "XLaunch" from the Programs -> Xming menu (or desktop shortcut). You will be presented with a wizard to go through. I've attached some screenshots that are named sequentially with the options that should be selected in the wizard and how to launch matlab once an xterm is started. Also included in the steps is how to save a configuration profile so that it can be launched quickly in the future without having to go through the wizard each time.

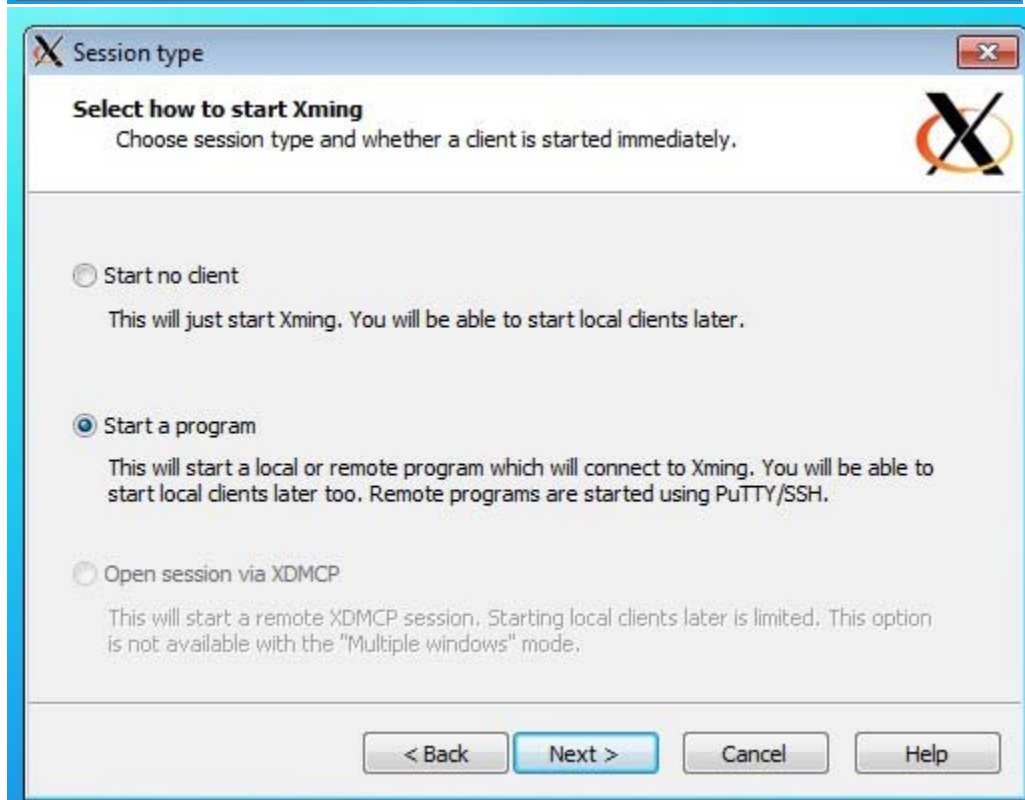
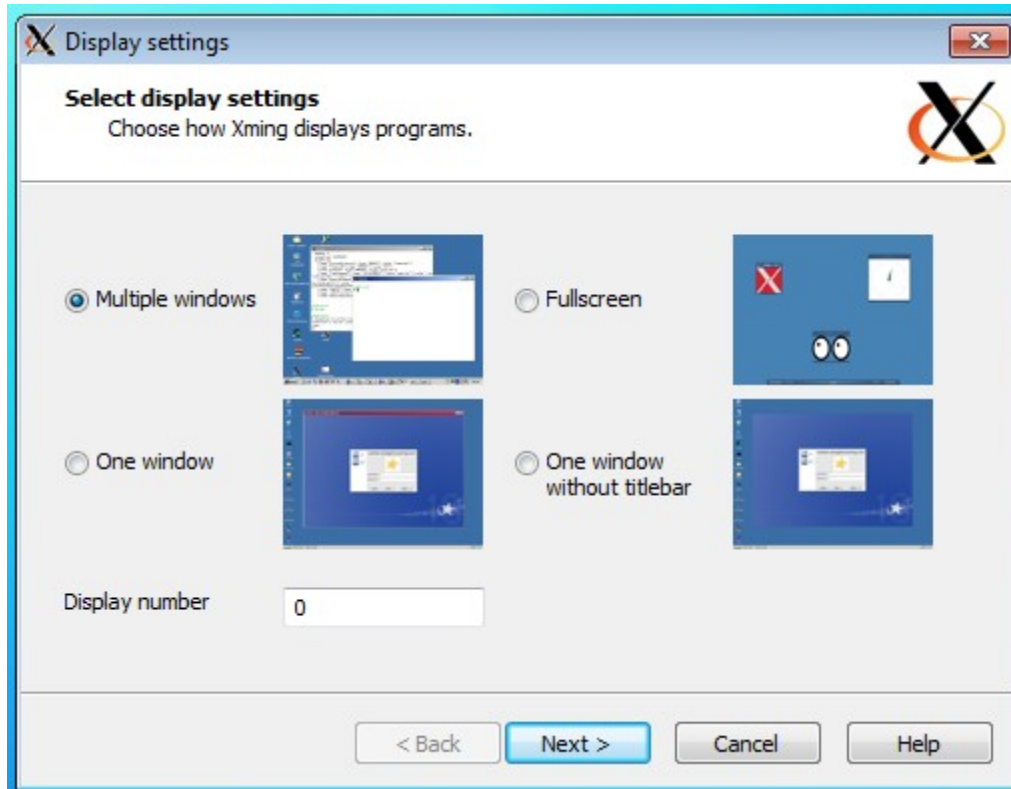

X Start program

Enter or choose one X client to Run Local or Run Remote
The program chooser can be populated by adding Program1="a" to Program10="j" to a config.xlaunch file.

Start program:

Run Local

Run Remote

Using PuTTY (plink.exe) Using SSH (ssh.exe) With compression

Connect to computer:

Login as user:

Password (leave blank if using PuTTY pageant):

< Back Next > Cancel Help

X Additional parameters

Specify parameter settings
Enter clipboard, remote font server, and all other parameters.

Clipboard No Access Control
Start the integrated clipboard manager Disable Server Access Control

Remote font server (if any):

Additional parameters for Xming:

Additional parameters for PuTTY or SSH:

< Back Next > Cancel Help

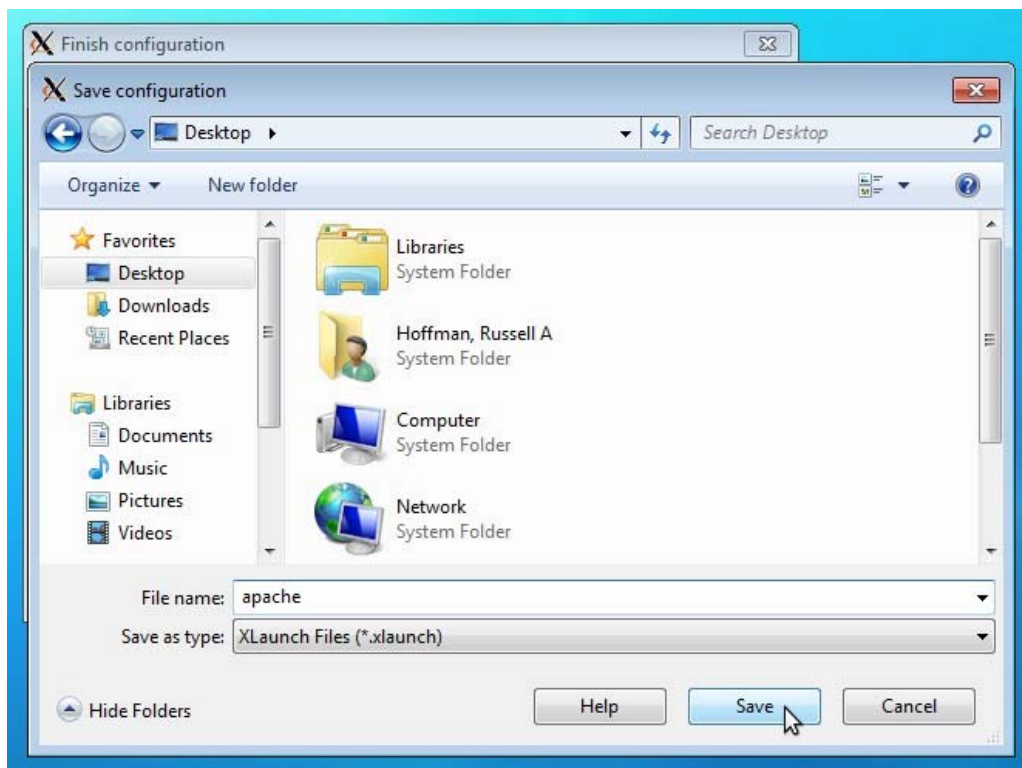
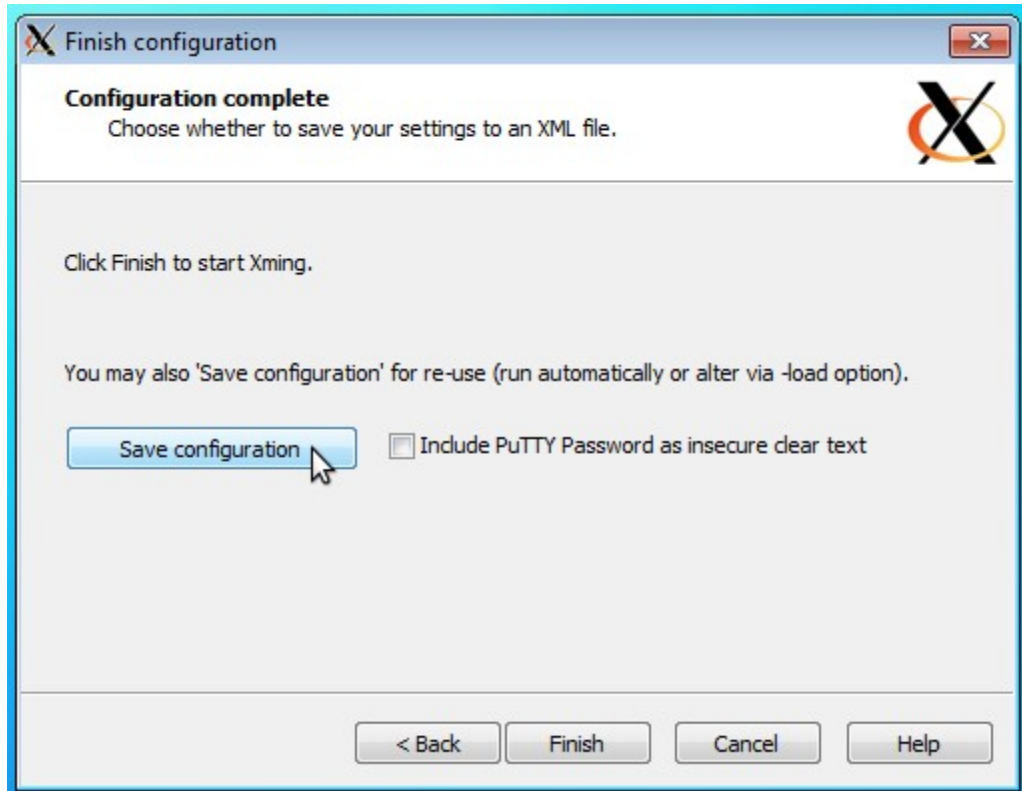

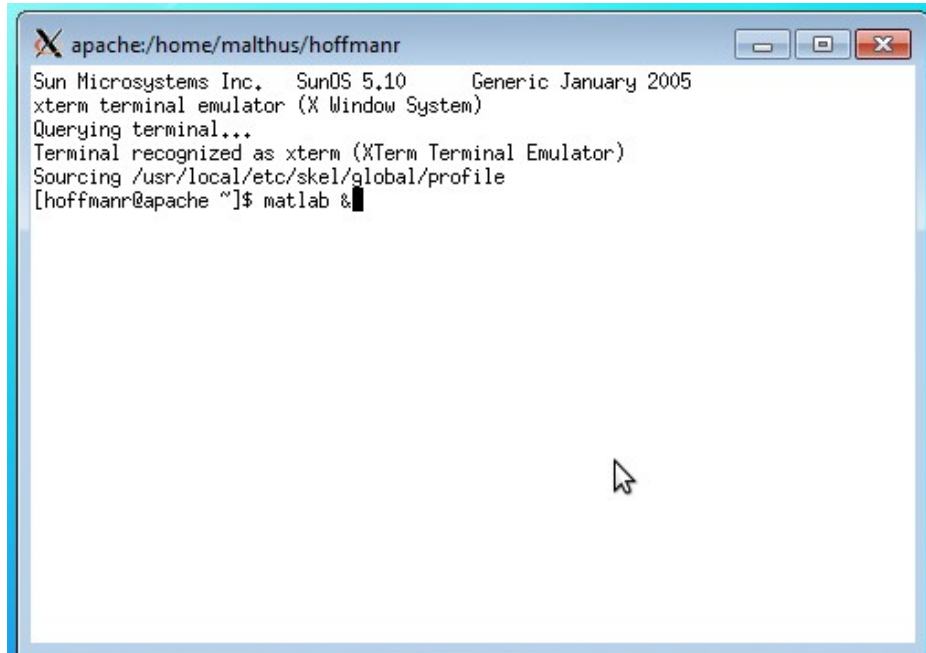
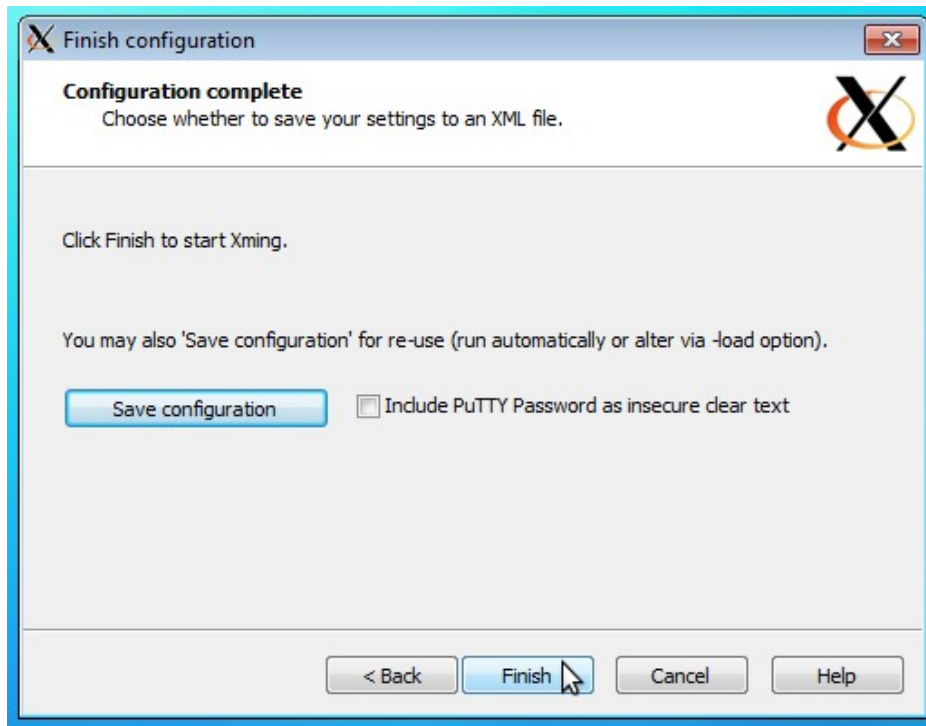

 MATLAB



MATLAB[®]

R2009a

The Language of Technical Computing

7.8.0.347 (R2009a)
64-bit (sol64)
February 12, 2009

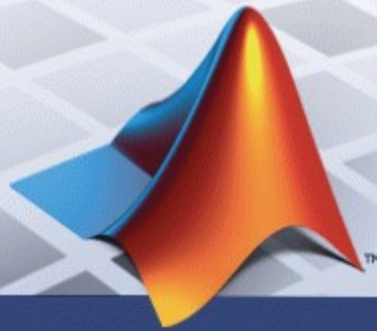

Copyright 1984-2009, The MathWorks, Inc. Protected by U.S. patents. See www.mathworks.com/patents. MATLAB and Simulink are registered trademarks of The MathWorks, Inc. See www.mathworks.com/trademarks for a list of additional trademarks. Other product or brand names may be trademarks or registered trademarks of their respective holders.

 The MathWorks[™]